

SUPPORTING INFORMATION REQUIRED BY RELEVANT AUTHORITIES FOR APPLICATIONS INVOLVING WORKS AFFECTING THE POOLE HARBOUR SPECIAL PROTECTION AREA (SPA)

The following information should be supplied in support of the application requirements of the Authority to whom you are applying for works which could affect the Poole Harbour SPA. Works include all new structures or extensions of structures (e.g. jetties, slipways or ramps), dredging, or other licensable activities. N.B. Further information may be requested in some cases.

1. A statement of the purpose and justification for the proposed works, including potential impacts and any measures that will be taken to mitigate those impacts.
2. A full description of the proposed structure including, detailed scale drawings with elevations, the relationship of the proposal to existing structures and a method statement for construction.
3. A set of dated photographs taken at low water showing the application site and the foreshore either side of the proposed works.
4. The mapping at a 1 : 1250 scale of all artificial and natural obstructions to viewlines (e.g. topography, trees, etc) occurring within the SPA and up to 100 metres either side of the application site. (*See example on reverse*)
5. A statement of the current and future requirements for maintenance operations associated with the works.
6. A statement of the potential environmental benefits of the scheme and any additional works that could provide additional environmental gains (e.g. removal of redundant neighbouring jetties or ramps, removal of swing moorings etc).

In cases where an Appropriate Assessment is deemed necessary the following information may additionally be required:

7. A description of the current disturbance levels experienced in the proximity of the application site, including an assessment of current levels of recreational activities.
8. An assessment, from a recognised authority, on the value of the application site to birds. This could be gained from consulting existing relevant bird distribution data and / or through an assessment of the current usage of the area by birds. The latter must include observations made when the site is available to feeding and / or roosting birds. Bird surveys should always include winter observations made at low water during the quieter times of the day (ideally dawn and dusk).
9. A brief description, by a recognised authority, of the intertidal habitat that would be affected, with particular reference to the potential value to feeding birds.

Example Map of Artificial and Natural Obstructions to View Lines

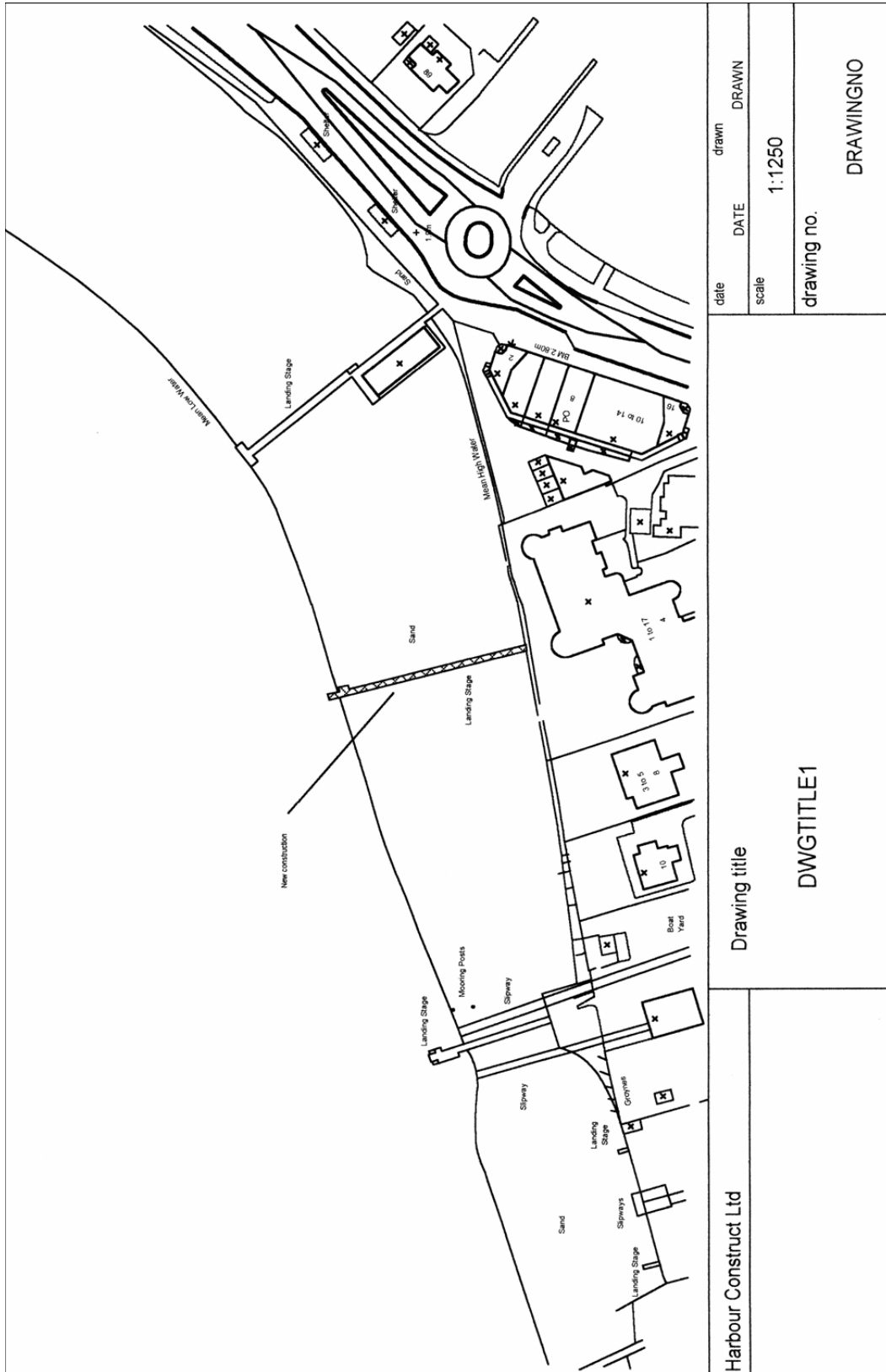

Harbour Construct Ltd	Drawing title		date	drawn	DRAWN
	DWGTITLE1		scale	DATE	1:1250
			drawing no.		DRAWINGNO

LOCAL BIRD SURVEY CONTRACTORS Used by English Nature

**The list is not comprehensive and is only intended as a guide.
It is the responsibility of the applicant to satisfy himself that the
contractor has the necessary expertise to carry out the work required.**

Andy Abbott
69 Northport Drive
Wareham
Dorset
BH20 4DN Tel: 01929 552120

David Chown
21 Charles Street
Weymouth
Dorset
DT4 7JG Tel: 01305 780263

Kevin Cook
Fieldwork Ecological Services
56A Sandbanks Road
Parkstone
Poole
BH14 8BY Tel: 01202 717706

Steven Morrison
9 Holt Road
Branksome
Poole
Dorset
BH12 1JQ Tel: 07974 623568

Bryan Pickess
8 Shaw Drive
Sandford
Wareham
Dorset
BH20 7BT Tel: 01929 551926

Mrs A Russell
33 Bryantspuddle
Dorchester
Dorset
DT2 7HT Tel 01929 471414